

Elite Kit Rack by Genuwine Cellars



Pricing Breakdown:	Per Bottle	Total
Kit Racking (Natural Mahogany)	\$5.00	\$8,741.00
Full-Glass Double Wine Cellar Doors	N/A	\$3,510.00
Wine Guardian TTW009 Cooling Unit	N/A	\$2,550.00

Room Dimensions:	Width: 10' Length: 12' Height: 8'
Total Capacity:	1744 Bottles
Total Project Cost:	\$14,801.00

Full Project:	\$8.50	\$14,801.00
---------------	--------	-------------

Upgrade & Finishing Pricing:

Port Stain & Lacquer <small>- only available for Mahogany wood species</small>		\$4,980.00
Crown Shelf*		\$354.00

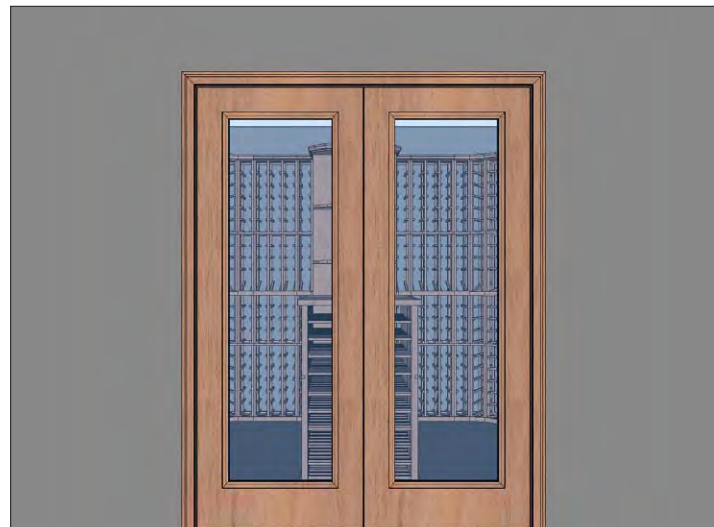
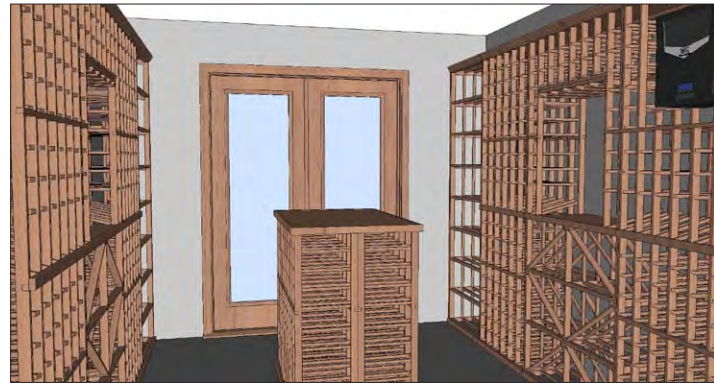

*Included in Full Project Total

Racking Notes:

- Standard racking fits Burgundy and Bordeaux Bottles
- Racking available at 85" full height or 41" half height units
- Specialized racking required for Magnum Bottles and Case Storage
- Bottle necks and cases will not extend beyond 13.5" depth racking
- Racking only available in three signature GC wood species
- Port Stain & Lacquer only available for Mahogany wood species

Elite Kit Rack by Genuwine Cellars

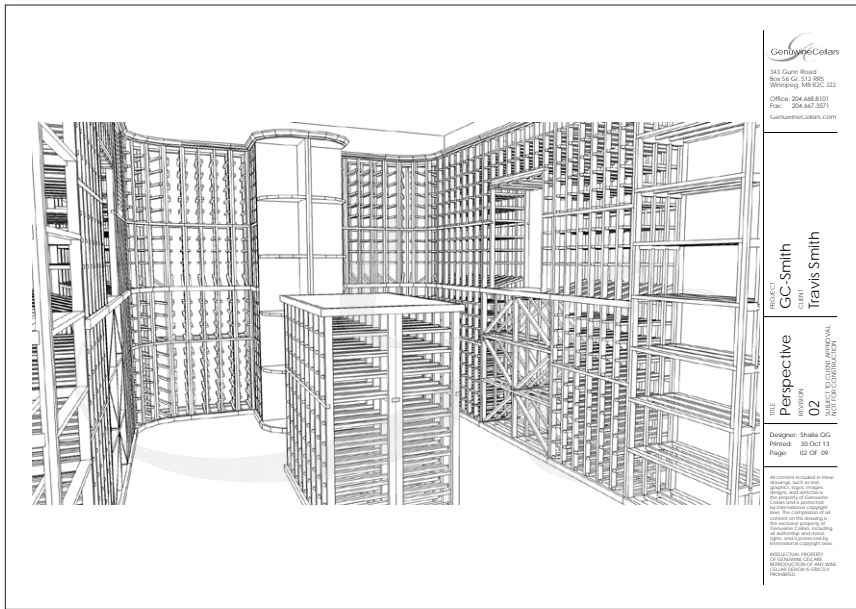

GenuwineCellars
 343 Gurn Road
 Box 54 Cr 512 095
 Winothrop, ME 02222
 Office: 204.668.8101
 Fax: 204.667.3571
 GenuwineCellars.com

PROJECT: GC-Smith
 CLIENT: Travis Smith

TITLE: Perspective
 REVISION: 02
 NOT FOR CONSTRUCTION

Designer: Shelia CG
 Printed: 30 Oct 13
 Page: 02 OF 09

All content included in these drawings shall remain the property of Genuwine Cellars and is provided for informational purposes only. No warranty or liability is assumed by Genuwine Cellars for any use of these drawings without the express written consent of the company. The user assumes all liability for any use of these drawings without the express written consent of the company. All drawings and plans shall remain the property of Genuwine Cellars and shall not be reproduced, stored in a retrieval system, or transmitted in any form or by any means, electronic, mechanical, photocopying, recording, or by any information storage and retrieval system, without the prior written permission of Genuwine Cellars.

Racking Style:	Modular
Racking Specifications:	
Depth:	13.5"
Height:	85" (full), 41" (half)
Width:	6", 14", 27", 36", 40", 45"
Pricing Starting At:	\$1.00 Per Bottle
Wood Species Available:	
GC Natural Mahogany	
Natural Rosewood	
Clear Cherry	
Finish Options:	
Port Stain & Lacquer*	

*Only available in Mahogany wood species

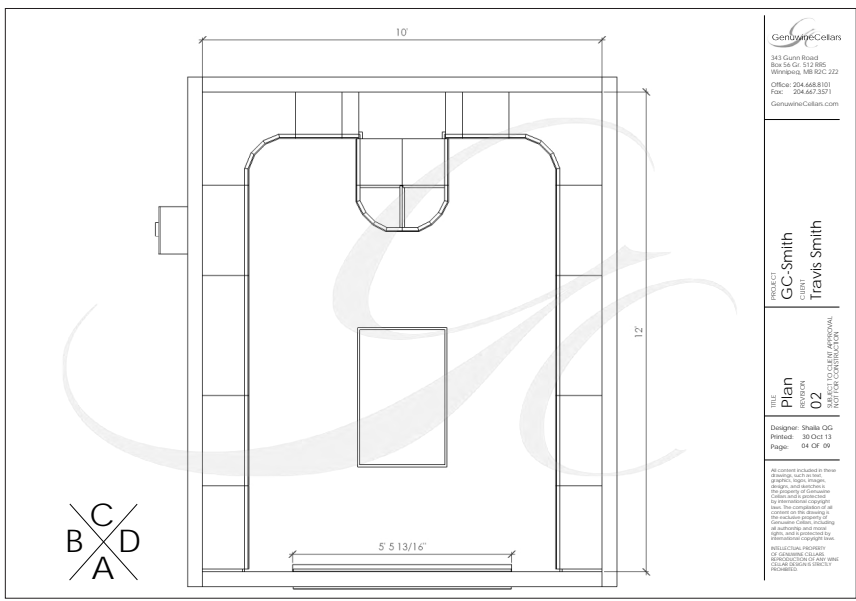

GenuwineCellars
 343 Gurn Road
 Box 54 Cr 512 095
 Winothrop, ME 02222
 Office: 204.668.8101
 Fax: 204.667.3571
 GenuwineCellars.com

PROJECT: GC-Smith
 CLIENT: Travis Smith

TITLE: Plan
 REVISION: 02
 NOT FOR CONSTRUCTION

Designer: Shelia CG
 Printed: 30 Oct 13
 Page: 04 OF 09

All content included in these drawings shall remain the property of Genuwine Cellars and is provided for informational purposes only. No warranty or liability is assumed by Genuwine Cellars for any use of these drawings without the express written consent of the company. The user assumes all liability for any use of these drawings without the express written consent of the company. All drawings and plans shall remain the property of Genuwine Cellars and shall not be reproduced, stored in a retrieval system, or transmitted in any form or by any means, electronic, mechanical, photocopying, recording, or by any information storage and retrieval system, without the prior written permission of Genuwine Cellars.

About Racking:

Featuring all the advantages of the original Kit Rack Collection but with the features of a Custom Wine Cellar, Elite Kit Rack by Genuwine, is the highest level in modular component wine racking found anywhere in today's market. Elite Kit Rack gives you the custom look you desire in your choice of three furniture-grade wood species. Elite Kit Rack offers you more creativity, more versatility and more design options to create your wine cellar than experienced anywhere in today's market. The easy-to-assemble Elite Kit Rack by Genuwine is unmatched in quality and craftsmanship, creating a custom look, without the custom price.

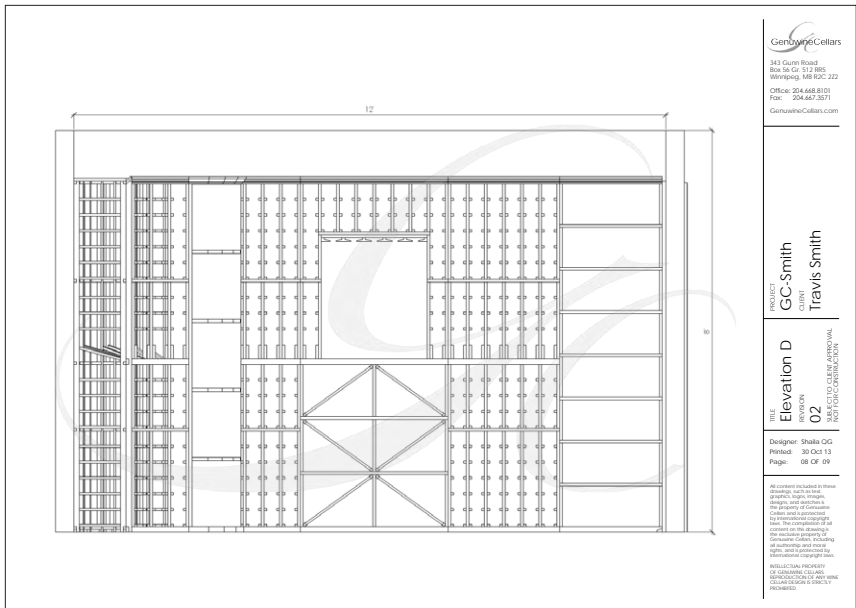

GenuwineCellars
 343 Gurn Road
 Box 54 Cr 512 095
 Winothrop, ME 02222
 Office: 204.668.8101
 Fax: 204.667.3571
 GenuwineCellars.com

PROJECT: GC-Smith
 CLIENT: Travis Smith

TITLE: Elevation D
 REVISION: 02
 NOT FOR CONSTRUCTION

Designer: Shelia CG
 Printed: 30 Oct 13
 Page: 08 OF 09

All content included in these drawings shall remain the property of Genuwine Cellars and is provided for informational purposes only. No warranty or liability is assumed by Genuwine Cellars for any use of these drawings without the express written consent of the company. The user assumes all liability for any use of these drawings without the express written consent of the company. All drawings and plans shall remain the property of Genuwine Cellars and shall not be reproduced, stored in a retrieval system, or transmitted in any form or by any means, electronic, mechanical, photocopying, recording, or by any information storage and retrieval system, without the prior written permission of Genuwine Cellars.

Design Service:	\$99
Revisions Included:	02
Lead Time:	1-3 Weeks

About The Design Service:

The GC Design Service includes design consultations with experienced Wine Cellar Designers and provides each client with a detailed drawing and quote package. Drawing packages include plans, elevations, and perspective drawings generated in-house using 3D modeling software. Wine Cellar Designers will provide guides and instructions when necessary to aid in the design, construction, and cooling of your wine cellar.